

N	STD	MQ1	MQ2	MQ3	MID (30%)
1	5604640358	14	31	8	13.250
2	5604641810	34	18	22	18.500
3	5704640076	37	30	26	23.250
4	5704640159	35	30	36	25.250
5	5704640167	29	26	24	19.750
6	5704640175	27	23	17	16.750
7	5704640449	29	27	20	19.000
8	5704640472	32	29	14	18.750
9	5704640514	37	20	12	17.250
10	5704640548	37	32.5	21	22.625
11	5704640571	26	24	5	13.750
12	5704640688	32	29	27	22.000
13	5704640712	34	23	13	17.500
14	5704640720	37	35.5	27	24.875
15	5704640902	27	30	24	20.250
16	5704640910	37	30	13	20.000
17	5704641173	35	27	18	20.000
18	5704641181	37	28	30	23.750
19	5704641306	40	28	20	22.000
20	5704641389	37	28	34	24.750
21	5704641439	39	31	21	22.750
22	5704641488	33	33	24	22.500

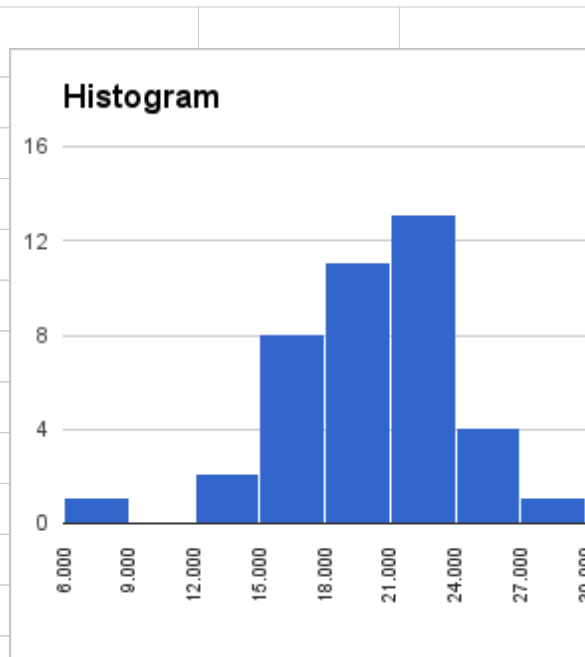

Distribution	
scores	#students
above 24	5
21 - 23	13
18 - 21	11
15 - 18	8
12 - 15	2
9 - 12	0
below 9	1
Total	40

1. The histogram is automatically created by the google spreadsheet. It should never be inferred to anything about my grading criteria. I normally look into (and take into account) everything when I make my final decision on letter grade.

2. As I've mentioned in the class, your final grade is heavily weighed by your performance in the final exam. (The exam would count for 50%.) So, if you don't do well for the midterm exam, don't be discouraged. Study harder.

3. If anyone want to talk about your exam, stop by my office between 2 pm and 3 pm on Thursday. Solution is posted in the BE moodle under topic 15. You can check with the solution first before coming to see me

Kittichai

March, 16th 2016

23	5704641538	37	20	12	17.250			
24	5704641553	37	26	7	17.500			
25	5704641579	26	29	12	16.750			
26	5704641678	32	31	16	19.750			
27	5704641728	38	36.5	23	24.375			
28	5704641900	33	31	13	19.250			
29	5704641926	37	24	22	20.750			
30	5704641967	36	37	21	23.500			
31	5704641991	33	25	8	16.500			
32	5704642056	10	20	3	8.250			
33	5704642098	36	37.5	36	27.375			
34	5704642106	33	24	13	17.500			
35	5704642254	37	30	22	22.250			
36	5704642353	33	32	11	19.000			
37	5704642445	34	27	29	22.500			
38	5704642536	37	26	27	22.500			
39	5704642593	37	25	25	21.750			
40	5704642601	36	27	21	21.000			
	Mean	33.18	28.03	19.43	20.156			
	SD	6.10	4.65	8.26	3.689			
	Max	40.00	37.50	36.00	27.375			
	Min	10.00	18.00	3.00	8.250			