

B.E. International Program

Semester 1/2016 (August 15 - December 4, 2016)

Subject: EE481 Industrial Economics (sec.046401)

Instructor: Dr. Phongthorn Wrasai



NO.	Student I.D.	Q1(10)	Q2(10)	Q3(10)	Q4(10)	Total(40)	Midterm(35)
1	5604640119	6	10	8.5	8.5	33	28.88
2	5604640150	9	10	9	10	38	33.25
3	5604640242	9	10	8.5	8.5	36	31.50
4	5604640333	6	10	9	9	34	29.75
5	5604640358	4	4	9	3.5	20.5	17.94
6	5604640374	8.5	5	9	9	31.5	27.56
7	5604640457	9	10	9	9.5	37.5	32.81
8	5604640465	8.75	10	8.5	9	36.25	31.72
9	5604640788	8.5	10	9	8.5	36	31.50
10	5604640887	8	9.5	9	9	35.5	31.06
11	5604641075	2	2	9	9	22	19.25
12	5604641273	6.5	10	9	9	34.5	30.19
13	5604641364	8	10	10	10	38	33.25
14	5604641372	6.5	10	9	9	34.5	30.19
15	5604641455	9	10	8.5	2	29.5	25.81
16	5604641570	7	4	9	9	29	25.38
17	5604641588	3	10	8	7.5	28.5	24.94
18	5604641596	8.5	10	9	9.5	37	32.38
19	5604641828	7	10	10	9.5	36.5	31.94
20	5604641851	6	4.5	9	9	28.5	24.94
21	5604641869	7.5	10	9	9	35.5	31.06
22	5604641885	8	7.5	9	8.5	33	28.88
23	5604641976	8	8	8.5	8.75	33.25	29.09
24	5604642008	8.75	10	9	4.5	32.25	28.22
25	5604642024	8	10	10	10	38	33.25
26	5604642057	9.5	10	10	10	39.5	34.56

27	5604642149	8.5	10	8	9	35.5	31.06
28	5604642164	6.5	10	8.5	9	34	29.75
29	5704640019	9	10	9	7.5	35.5	31.06
30	5704640381	6.25	7	4.5	4	21.75	19.03
31	5704640407						Absent
32	5704640563	6.75	8	8.5	9	32.25	28.22
33	5704640795	9	10	9	9.5	37.5	32.81
34	5704640837	7	10	8.5	9	34.5	30.19
35	5704640860	2	3	0	8	13	11.38
36	5704641157	6.5	5.5	10	9	31	27.13
37	5704641603	9	10	10	7.5	36.5	31.94
38	5704642510	8	10	7	9	34	29.75
39	5904930012	6	9.5	8	9	32.5	28.44
40	5904930020	8	10	10	9.5	37.5	32.81
41	5904930178	8.75	10	10	10	38.75	33.91
42	5904930269	9	10	9	0	28	24.50
43	5904930285	3.75	5	3	0	11.75	10.28

28.37 Mean

34.56 Max

10.28 Min

5.5637 S.D.

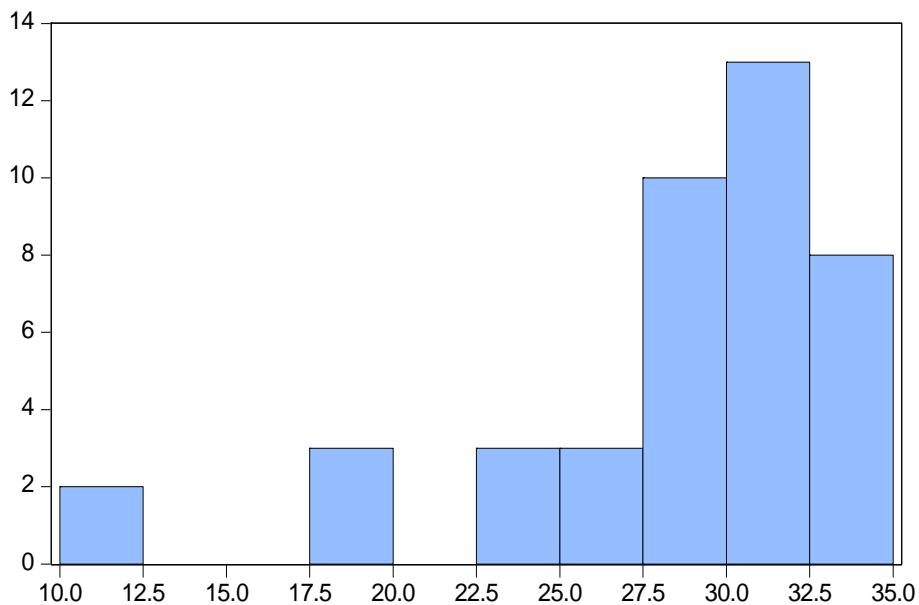

Series: EE481_MIDTERM_35	
Sample 1 43	
Observations 42	
Mean	28.37048
Median	29.97000
Maximum	34.56000
Minimum	10.28000
Std. Dev.	5.563291
Skewness	-1.769358
Kurtosis	5.838921
Jarque-Bera	36.01847
Probability	0.000000