

EE212 (section 046401 – 046403)
Midterm Score (2/2013)

NO.	Student I.D.	1	2	3	4			Total (90)	Grade	REMARK
		(30)	(30)	(15)	a (15)	b (15)	c (15)			
1	5504640565	1.50	10.50	0.00			1.00	13.00	F	
2	5504641068	0.00	25.00	8.00	4.00			37.00	C	
3	5504641126	4.50	25.00	10.00			13.00	52.50	B	
4	5504641266	3.00	7.50	10.00			9.00	29.50	D+	
5	5504641522	12.75	18.50	10.00			5.00	46.25	C+	
6	5604640093	14.25	20.00	10.00			4.00	48.25	C+	
7	5604640101	2.25	16.50	6.00		6.00		30.75	D+	
8	5604640184	1.50	8.00	4.00		1.00	0.00	14.00	F	Answer 2 subquestions
9	5604640218	0.75	18.00	12.00			14.00	44.75	C+	
10	5604640234	5.25	16.00	1.00		6.00		28.25	D+	
11	5604640242	9.75	27.50	6.00		12.00		55.25	B	
12	5604640283	1.50	5.50	12.00			1.00	20.00	D	
13	5604640309	13.50	27.50	10.00	5.00			56.00	B	
14	5604640317	15.75	26.50	12.00			11.00	65.25	B+	
15	5604640325	3.75	20.50	8.00	6.00			38.25	C	
16	5604640374	7.50	13.50	0.00			9.00	30.00	D+	
17	5604640473	9.75	18.50	10.00			1.50	39.75	C	
18	5604640580	10.50	10.00	4.00	7.00			31.50	D+	
19	5604640697	9.00	27.00	4.00			11.00	51.00	C+	
20	5604640788	3.00	28.00	2.00		8.00		41.00	C	
21	5604640804	10.50	20.00	8.00	8.00			46.50	C+	
22	5604640937	11.25	23.00	10.00	8.00			52.25	B	
23	5604641042	13.50	10.00	6.00		4.00		33.50	D+	
24	5604641083	23.25	27.50	12.00			8.00	70.75	A	
25	5604641281	7.50	21.00	8.00			5.00	41.50	C	
26	5604641349	3.00	16.00	8.00		8.00		35.00	C	
27	5604641398	12.00	16.50	8.00			1.00	37.50	C	
28	5604641406	9.75	21.00	10.00			4.00	44.75	C+	
29	5604641497	20.25	23.50	11.00			8.00	62.75	B+	
30	5604641505	2.25	18.50	6.00			11.00	37.75	C	
31	5604641513	3.75	19.00	8.00	1.00		9.00	35.75	C	Answer 2 subquestions
32	5604641562	15.00	26.50	15.00		10.00		66.50	B+	
33	5604641679	3.00	17.00	4.00			13.00	37.00	C	
34	5604641687	6.00	9.00	10.00			9.00	34.00	C	
35	5604641703	15.00	7.00	12.00	6.00			40.00	C	
36	5604641752	15.00	22.00	10.00			1.00	48.00	C+	
37	5604641802	24.00	13.00	8.00		2.00		47.00	C+	
38	5604641885	4.50	16.00	8.00		4.00		32.50	D+	
39	5604641935	12.75	28.50	12.00	9.00			62.25	B+	
40	5604641943	9.00	10.00	8.00			8.00	35.00	C	
41	5604641976	24.75	28.50	12.00		6.00		71.25	A	
42	5604642008	16.50	14.50	2.00		1.00		34.00	C	
43	5604642016	15.00	15.00	12.00		13.00		55.00	B	
44	5604642032	8.25	19.50	13.00			14.00	54.75	B	
45	5604642040	2.25	21.50	10.00	6.00		4.00	38.75	C	Answer 2 subquestions
46	5604642065	0.75	9.50	6.00				16.25	D	Not answer any subquestions
47	5604642073	2.25	19.00	4.00		8.00		33.25	D+	
48	5604642123	6.00	18.00	10.00			10.00	44.00	C+	
49	5604642172	4.50	14.00	8.00		4.00		30.50	D+	
1	5504641001	8.25	23.00	8.00	10.00			49.25	C+	
2	5504641043	3.00	16.50	8.00			1.00	28.50	D+	
3	5504641274	5.25	20.00	10.00			9.00	44.25	C+	
4	5504641373	9.75	28.50	12.00	10.00			60.25	B+	
5	5604930262	6.00	0.00	2.00			0.00	8.00	F	
6	5603930024	15.00	13.00	6.00		8.00		42.00	C	
7	5603930081	3.00	1.00	1.00	6.00			11.00	F	
8	5604640028	21.00	27.00	6.00	10.00			64.00	B+	
9	5604640085	5.25	23.50	10.00	4.00			42.75	C+	
10	5604640119	0.00	16.50	6.00	10.00			32.50	D+	
11	5604640135	10.50	28.00	12.00		8.00		58.50	B	
12	5604640267	2.25	8.00	12.00			5.00	27.25	D+	
13	5604640341	6.00	13.50	8.00	10.00			37.50	C	
14	5604640358	2.25	12.00	8.00			0.00	22.25	D	
15	5604640366	3.75	27.00	13.00			5.00	48.75	C+	
16	5604640457	10.50	27.00	15.00		2.00		54.50	B	
17	5604640465	7.50	22.50	13.00	7.00			50.00	C+	
18	5604640481	15.00	2.00	4.00				21.00	D	Not answer any subquestions
19	5604640523								ABSENCE	
20	5604640549	1.50	0.00	2.00		2.00		5.50	F	

NO.	Student I.D.	1	2	3	4			Total (90)	Grade	REMARK
		(30)	(30)	(15)	a (15)	b (15)	c (15)			
21	5604640564	27.75	30.00	12.00	15.00			84.75	A	
22	5604640614	29.25	21.50	13.00	8.00			71.75	A	
23	5604640622	19.50	24.00	13.00	8.00			64.50	B+	
24	5604640630	15.00	25.00	7.00	8.00			55.00	B	
25	5604640655	27.00	20.00	10.00	7.00			64.00	B+	
26	5604640705	18.75	28.50	12.00		4.00		63.25	B+	
27	5604640770	18.75	27.00	12.00	13.00			70.75	A	
28	5604640812	5.25	9.00	8.00		1.00		23.25	D	
29	5604640820	18.75	19.00	12.00		8.00		57.75	B	
30	5604640846	30.00	30.00	15.00		15.00		90.00	A	
31	5604640853	8.25	16.00	10.00		4.00		38.25	C	
32	5604640879	3.00	20.00	10.00		10.00		43.00	C+	
33	5604640887	15.00	22.50	4.00	2.00			43.50	C+	
34	5604640952	1.50	27.00	6.00		2.00		36.50	C	
35	5604640960	21.75	28.50	12.00	15.00			77.25	A	
36	5604641034	1.50	14.00	10.00		0.00		25.50	D+	
37	5604641059	21.00	29.00	6.00	10.00			66.00	B+	
38	5604641174	8.25	28.50	8.00	9.00			53.75	B	
39	5604641216	0.75	27.00	13.00			1.00	41.75	C	
40	5604641257	0.00	4.00	10.00		2.00		16.00	F	
41	5604641265	15.00	23.50	12.00	10.00			60.50	B+	
42	5604641273	5.25	20.50	12.00		12.00		49.75	C+	
43	5604641414	30.00	30.00	12.00	15.00			87.00	A	
44	5604641471	16.50	27.00	8.00		5.00		56.50	B	
45	5604641547	12.00	30.00	8.00		10.00		60.00	B	
46	5604641588	3.75	26.00	8.00			3.00	40.75	C	
47	5604641695	1.50	0.00	2.00		2.00		5.50	F	
48	5604641737	3.00	13.00	0.00		8.00		24.00	D	
49	5604641778	9.00	20.00	0.00		1.00		30.00	D+	
50	5604641851	0.00	15.50	6.00		6.00		27.50	D+	
51	5604641927	10.50	13.50	10.00	7.00			41.00	C	
52	5604641950	18.00	26.50	8.00			3.00	55.50	B	
53	5604642057	16.50	16.00	10.00		8.00		50.50	C+	
54	5604642131	21.00	30.00	12.00	7.00			70.00	A	
55	5604642149	9.75	13.00	6.00			2.00	30.75	D+	
56	5604642164	24.75	19.00	10.00			2.00	55.75	B	
1	5604930189	0.00	0.50	0.00		6.00		6.50	F	
2	5604640010	1.50	23.00	8.00	2.00			34.50	C	
3	5604640036	1.50	0.00	2.00		4.00		7.50	F	
4	5604640077	27.75	28.00	12.00		8.00		75.75	A	
5	5604640143	12.75	25.50	12.00	8.00			58.25	B	
6	5604640150	13.50	13.00	8.00			4.00	38.50	C	
7	5604640176	18.00	25.00	12.00		10.00		65.00	B+	
8	5604640200	3.75	8.50	8.00		8.00		28.25	D+	
9	5604640226	9.00	26.50	10.00		10.00		55.50	B	
10	5604640333	1.50	20.00	8.00		2.00		31.50	D+	
11	5604640382	9.75	11.00	4.00		8.00		32.75	D+	
12	5604640390	8.25	21.00	12.00			2.00	43.25	C+	
13	5604640432	5.25	26.50	13.00		12.00		56.75	B	
14	5604640440	6.00	8.00	8.00		10.00		32.00	D+	
15	5604640507	4.50	5.00	2.00	6.00			17.50	D	
16	5604640515	2.25	21.00	6.00		6.00		35.25	C	
17	5604640754	7.50	7.50	2.00		8.00		25.00	D+	
18	5604640762	16.50	22.00	10.00			5.00	53.50	B	
19	5604640911	1.50	11.50	0.00		2.00		15.00	F	
20	5604640945	10.50	19.00	3.00		8.00		40.50	C	
21	5604640986	12.75	9.00	8.00		8.00		37.75	C	
22	5604641075	3.00	18.00	10.00			8.00	39.00	C	
23	5604641091	29.25	26.50	10.00			4.00	69.75	A	
24	5604641109	14.25	21.50	12.00		4.00		51.75	B	
25	5604641117	10.50	20.50	3.00			6.00	40.00	C	
26	5604641125	10.50	24.50	10.00		8.00		53.00	B	
27	5604641141	15.75	26.00	10.00		12.00		63.75	B+	
28	5604641158	2.25	8.00	0.00		4.00		14.25	F	
29	5604641232	17.25	1.50	2.00		4.00		24.75	D	
30	5604641240	1.50	4.50	6.00			1.00	13.00	F	
31	5604641299	4.50	16.00	0.00		6.00		26.50	D+	
32	5604641364	14.25	23.50	11.00	8.00			56.75	B	
33	5604641372	7.50	6.50	0.00		6.00		20.00	D	
34	5604641455	7.50	20.00	12.00		6.00		45.50	C+	
35	5604641489	4.50	1.00	4.00		2.00		11.50	F	

NO.	Student I.D.	1	2	3	4			Total (90)	Grade	REMARK
		(30)	(30)	(15)	a (15)	b (15)	c (15)			
36	5604641521	10.50	20.00	4.00			12.00	46.50	C+	
37	5604641570	11.25	16.50	1.00		12.00		40.75	C	
38	5604641596	7.50	23.50	8.00	2.00	6.00	1.00	42.00	C	Answer 3 subquestions
39	5604641604	14.25	28.00	12.00		4.00		58.25	B	
40	5604641638	12.75	28.50	8.00	2.00			51.25	B	
41	5604641646	1.50	18.50	8.00			3.00	31.00	D+	
42	5604641653	12.00	28.50	8.00			0.00	48.50	C+	
43	5604641661	20.25	24.50	15.00			8.00	67.75	B+	
44	5604641729	21.75	21.50	10.00		0.00		53.25	B	
45	5604641810	11.25	12.00	6.00		6.00		35.25	C	
46	5604641828	3.00	14.50	6.00		6.00		29.50	D+	
47	5604641836	2.25	10.50	8.00	2.00			22.75	D	
48	5604641844	24.00	29.00	12.00	4.00			69.00	A	
49	5604641869	7.50	20.00	8.00			1.00	36.50	C	
50	5604641919	12.00	8.00	6.00	2.00			28.00	D+	
51	5604641968	7.50	16.50	6.00		4.00		34.00	C	
52	5604642024	16.50	6.50	10.00		6.00		39.00	C	
53	5604642099	10.50	3.00	4.00		1.00		18.50	D	
54	5604642156	13.50	27.00	2.00			2.00	44.50	C+	
Mean		10.07	18.25	7.98	7.24	6.06	5.34	42.44		
Max		30.00	30.00	15.00	15.00	15.00	14.00	90.00		
Min		0.00	0.00	0.00	1.00	0.00	0.00	5.50		
SD		7.53	8.19	3.86	3.62	3.54	4.25	17.57		

	Criteria	Frequency	Sec 1	Sec 2	Sec 3	
A	4.00	68.80	12	2	3	
B+	3.50	60.02	14	4	3	
B	3.00	51.23	25	6	10	
C+	2.50	42.44	23	9	5	
C	2.00	33.65	35	15	13	
D+	1.50	24.87	25	9	9	
D	1.00	16.08	11	2	4	
F	0.00	<16.08	13	2	6	
Average			158	49	55	54
			2.20	2.20	2.37	2.03

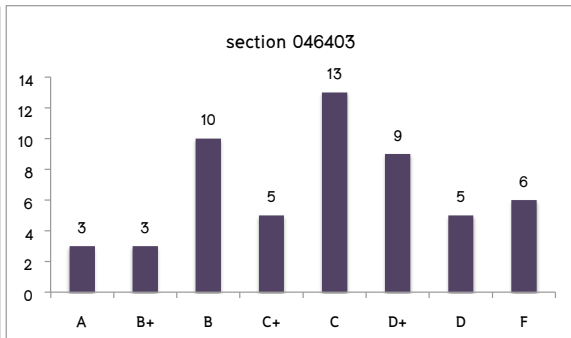
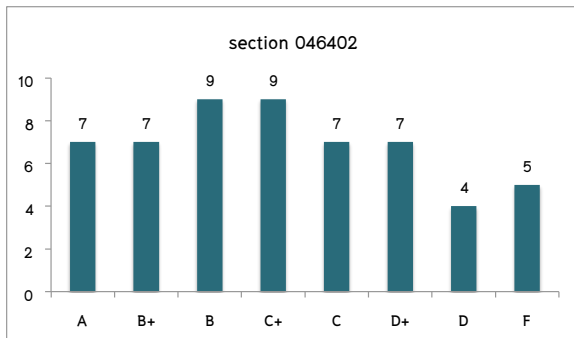
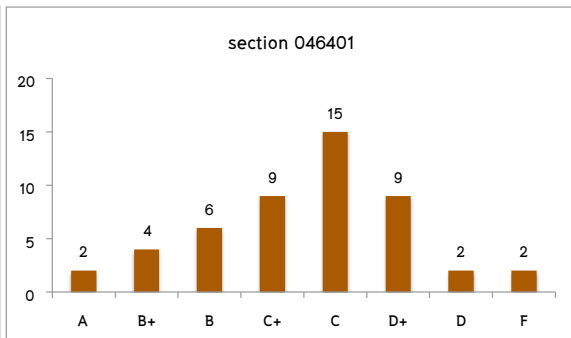
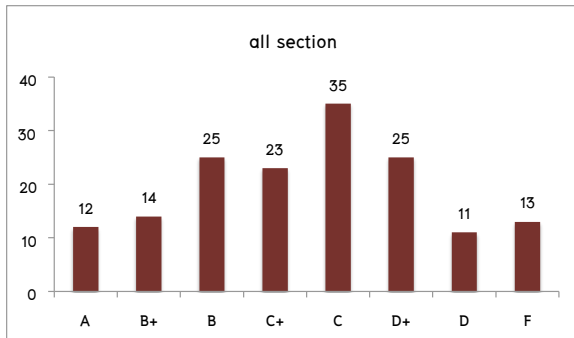

Note: Grade assigned for each person is for student to be able to project their final letter grade. Instructors reserve the rights to change the grading criteria for the final one.