



EE211 Principles of Microeconomics, Semester 1/2011

Midterm Examination Result

EE211 (Sec 046401)

No.	Student I.D.	Midterm Total 40
1	5304640088	15.89
2	5304640153	18.78
3	5304640450	24.56
4	5304641433	27.11
5	5404640020	32.72
6	5404640038	22.67
7	5404640053	11.33
8	5404640095	0.89
9	5404640103	19.94
10	5404640111	21.94
11	5404640145	13.22
12	5404640152	21.61
13	5404640160	24.94
14	5404640186	13.22
15	5404640194	13.89
16	5404640202	10.89
17	5404640210	12.22
18	5404640228	23.94
19	5404640236	27.44
20	5404640244	29.44
21	5404640251	27.06
22	5404640269	24.56
23	5404640285	17.22
24	5404640293	10.22
25	5404640301	28.00
26	5404640319	19.22
27	5404640327	19.50
28	5404640335	25.11
29	5404640343	18.00
30	5404640350	14.11
31	5404640368	28.39
32	5404640376	28.33
33	5404640384	25.00

EE211 (Sec 046402)

No.	Student I.D.	Midterm Total 40
1	5106640419	13.33
2	5404640764	27.28
3	5404640772	8.67
4	5404640780	31.78
5	5404640798	22.06
6	5404640806	6.44
7	5404640814	17.86
8	5404640822	31.33
9	5404640830	13.89
10	5404640855	26.83
11	5404640863	32.28
12	5404640871	12.22
13	5404640889	11.44
14	5404640897	14.11
15	5404640905	15.33
16	5404640921	24.56
17	5404640939	33.94
18	5404640947	19.17
19	5404640954	23.17
20	5404640962	7.78
21	5404640970	23.06
22	5404641010	24.22
23	5404641028	19.94
24	5404641044	19.44
25	5404641051	31.28
26	5404641069	33.61
27	5404641085	20.06
28	5404641101	16.89
29	5404641119	28.89
30	5404641127	26.22
31	5404641135	22.28
32	5404641143	30.67
33	5404641150	28.33



EE211 Principles of Microeconomics, Semester 1/2011

Midterm Examination Result

EE211 (Sec 046401)

No.	Student I.D.	Midterm Total 40
34	5404640392	15.22
35	5404640418	22.56
36	5404640442	28.11
37	5404640459	27.28
38	5404640467	26.11
39	5404640475	16.11
40	5404640483	7.78
41	5404640517	24.06
42	5404640541	11.33
43	5404640566	16.44
44	5404640582	27.11
45	5404640590	8.44
46	5404640608	18.50
47	5404640616	24.94
48	5404640632	22.83
49	5404640640	24.61
50	5404640665	13.17
51	5404640673	20.56
52	5404640681	14.11
53	5404640699	18.00
54	5404640715	10.67
55	5404640723	15.44
56	5404640731	20.50
57	5404640749	29.19
58	5404930165	10.33

Mean 19.74
Max 32.72
Min 0.89
SD 6.8737

EE211 (Sec 046402)

No.	Student I.D.	Midterm Total 40
34	5404641168	27.67
35	5404641176	16.33
36	5404641184	1.33
37	5404641192	5.33
38	5404641200	32.89
39	5404641218	14.94
40	5404641226	30.22
41	5404641234	29.78
42	5404641242	24.89
43	5404641275	23.75
44	5404641291	18.97
45	5404641317	11.78
46	5404641325	24.75
47	5404641333	10.00
48	5404641341	15.44
49	5404641366	18.78
50	5404641374	34.50
51	5404641382	2.22
52	5404641432	26.97
53	5404641440	21.61
54	5404641473	22.53
55	5404641481	12.94
56	5404641499	24.39
57	5404641507	13.56
58	5404641515	18.50

Mean 20.73
Max 34.50
Min 1.33
SD 8.4669

Posted Date: November 21, 2011

B.E. International Program

EE211 (Sec 046401)

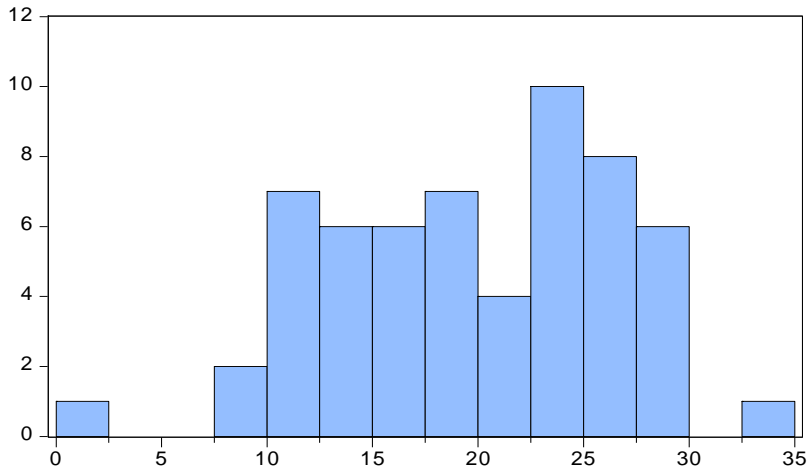

Series: EE211_SEC046401
Sample 1 58
Observations 58

Mean 19.73724
Median 20.22000
Maximum 32.72000
Minimum 0.890000
Std. Dev. 6.873690
Skewness -0.350636
Kurtosis 2.428719

Jarque-Bera 1.977187
Probability 0.372100

EE211 (Sec 046402)

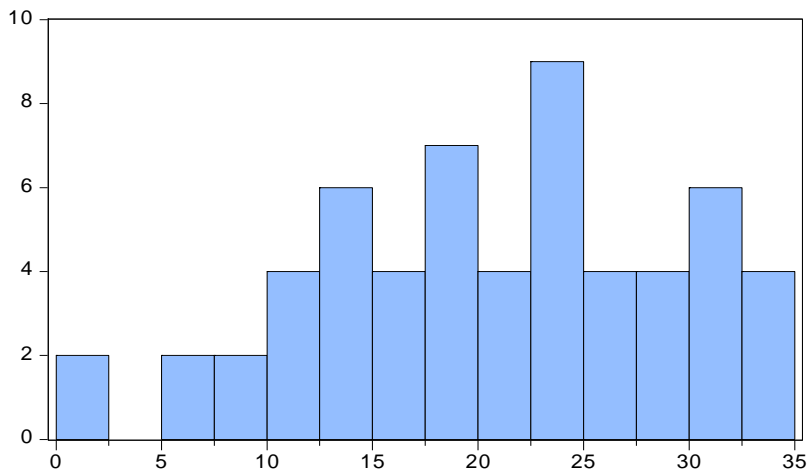

Series: EE211_SEC046402
Sample 59 116
Observations 58

Mean 20.73155
Median 21.83500
Maximum 34.50000
Minimum 1.330000
Std. Dev. 8.467561
Skewness -0.315162
Kurtosis 2.329016

Jarque-Bera 2.048190
Probability 0.359121

EE211 (Two sections combined)

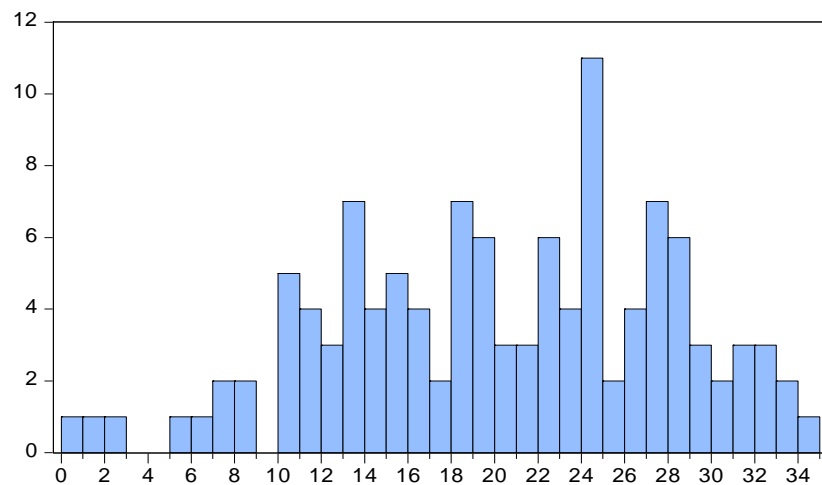

Series: EE211
Sample 1 120
Observations 116

Mean 20.23440
Median 20.53000
Maximum 34.50000
Minimum 0.890000
Std. Dev. 7.694528
Skewness -0.290779
Kurtosis 2.441630

Jarque-Bera 3.141599
Probability 0.207879

Posted Date: November 21, 2011

B.E. International Program