

**B.E. International Program**  
**EE311 Microeconomic Theory**  
**Semester 2/2018**

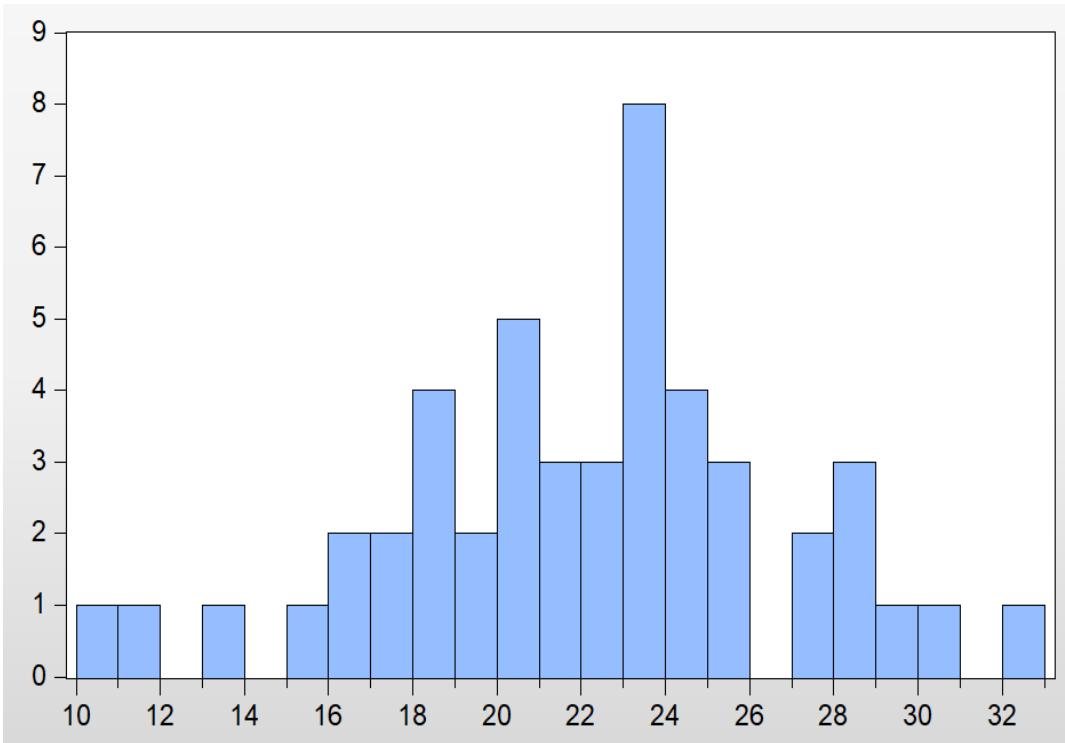

		10	20	15	5	5	5	60	
<b>NO.</b>	<b>Student I.D.</b>	<b>Q1</b>	<b>Q2</b>	<b>Q3</b>	<b>Q4</b>	<b>Q5</b>	<b>Q6</b>	<b>Total(60 points)</b>	<b>Midterm (35 Points)</b>
1	5602640269	8.50	15.50	6.75	5.00	2.00	5.00	42.75	24.94
2	5804641321	6.00	6.00	12.00	4.00	2.00	2.00	32.00	18.67
3	5904640157	4.50	13.50	7.50	3.75	0.00	0.00	29.25	17.06
4	5904640264	3.00	12.75	9.75	1.75	2.00	2.00	31.25	18.23
6	5904640868	5.00	6.00	3.00	2.50	0.00	2.00	18.50	10.79
7	5904641460	8.00	17.25	9.75	5.00	2.00	1.50	43.50	25.38
8	6004640014	8.50	16.25	8.25	5.00	1.00	5.00	44.00	25.67
9	6004640030	10.00	17.00	15.00	5.00	4.25	5.00	56.25	32.81
10	6004640097	5.00	14.25	12.00	4.00	3.00	2.00	40.25	23.48
11	6004640121	8.00	15.50	9.75	3.50	2.00	3.00	41.75	24.35
12	6004640154	10.00	11.00	8.25	5.00	2.50	2.00	38.75	22.60
13	6004640170	9.00	16.25	12.00	4.00	3.75	3.00	48.00	28.00
14	6004640188	8.00	16.50	10.50	3.00	1.50	2.00	41.50	24.21
15	6004640204	4.00	10.50	11.25	5.00	2.00	2.00	34.75	20.27
16	6004640253	7.00	11.25	9.00	3.75	2.00	2.50	35.50	20.71
17	6004640279	6.00	8.00	3.75	5.00	5.00	3.00	30.75	17.94
18	6004640287	6.50	16.50	8.25	5.00	4.25	2.00	42.50	24.79
19	6004640295	5.00	14.00	9.00	2.50	2.00	1.50	34.00	19.83
20	6004640394	3.00	9.00	8.25	2.50	1.00	2.00	25.75	15.02
21	6004640451	8.00	12.00	12.00	4.00	2.50	2.00	40.50	23.63
22	6004640477	9.50	14.00	13.50	4.00	4.00	2.50	47.50	27.71
23	6004640493	5.00	12.00	10.13	5.00	2.50	3.00	37.63	21.95
24	6004640543	3.00	15.75	10.13	3.25	1.00	2.00	35.13	20.49
25	6004640584	3.00	16.88	6.75	3.75	2.00	2.00	34.38	20.06
26	6004640642	9.00	16.75	13.50	4.50	5.00	3.00	51.75	30.19
27	6004640675	4.00	0.00	8.25	2.25	3.00	2.00	19.50	11.38
28	6004640709	8.00	14.75	9.75	4.50	1.00	2.00	40.00	23.33
29	6004640741	7.00	9.00	7.50	4.75	2.50	1.50	32.25	18.81
30	6004640766	8.00	17.25	13.13	5.00	5.00	2.00	50.38	29.39
31	6004640840	7.50	6.75	12.75	5.00	3.00	2.00	37.00	21.58
32	6004640923	8.25	12.75	9.00	1.50	2.00	2.75	36.25	21.15
33	6004640956	9.50	8.00	8.25	5.00	2.00	3.00	35.75	20.85
34	6004641004	5.00	9.75	12.75	5.00	5.00	3.00	40.50	23.63
35	6004641103	7.50	6.75	12.00	5.00	4.25	5.00	40.50	23.63

36	6004641244	9.50	14.00	6.75	4.75	3.00	3.00	<b>41.00</b>	<b>23.92</b>	
37	6004641319	3.00	7.50	11.25	2.00	2.00	3.00	<b>28.75</b>	<b>16.77</b>	
38	6004641327	8.00	13.13	11.25	5.00	4.25	2.00	<b>43.63</b>	<b>25.45</b>	
39	6004641350	4.00	7.50	6.00	2.75	1.00	1.50	<b>22.75</b>	<b>13.27</b>	
40	6004641434	3.00	11.25	12.75	4.00	4.25	3.00	<b>38.25</b>	<b>22.31</b>	
41	6004641475	9.50	8.00	9.75	4.00	5.00	2.00	<b>38.25</b>	<b>22.31</b>	
42	6004641525	10.00	8.75	13.13	5.00	5.00	5.00	<b>46.88</b>	<b>27.34</b>	
43	6004641608	6.00	12.00	12.00	5.00	2.00	3.50	<b>40.50</b>	<b>23.63</b>	
44	6004641657	6.00	6.75	8.25	4.00	3.00	3.00	<b>31.00</b>	<b>18.08</b>	
45	6004641673	8.50	17.25	13.13	4.50	3.00	2.50	<b>48.88</b>	<b>28.51</b>	
46	6004641681	7.00	13.75	9.00	4.00	4.00	2.00	<b>39.75</b>	<b>23.19</b>	
47	6004641699	9.50	15.00	12.00	4.50	2.00	5.00	<b>48.00</b>	<b>28.00</b>	
48	6103930076	9.00	6.50	3.00	5.00	1.50	2.50	<b>27.50</b>	<b>16.04</b>	
49	6104930257	10.00	3.00	8.25	5.00	5.00	3.00	<b>34.25</b>	<b>19.98</b>	
	<b>Mean</b>	<b>6.88</b>	<b>11.75</b>	<b>9.79</b>	<b>4.11</b>	<b>2.75</b>	<b>2.63</b>	<b>37.90</b>	<b>22.11</b>	Mean
	<b>Max</b>	<b>10.00</b>	<b>17.25</b>	<b>15.00</b>	<b>5.00</b>	<b>5.00</b>	<b>5.00</b>	<b>56.25</b>	<b>32.81</b>	Max
	<b>Min</b>	<b>3.00</b>	<b>0.00</b>	<b>3.00</b>	<b>1.50</b>	<b>0.00</b>	<b>0.00</b>	<b>18.50</b>	<b>10.79</b>	Min
	<b>STDEV</b>	<b>2.2965</b>	<b>4.2374</b>	<b>2.7614</b>	<b>1.0235</b>	<b>1.4057</b>	<b>1.0891</b>	<b>8.0519</b>	<b>4.6970</b>	STDEV
		<b>Q1</b>	<b>Q2</b>	<b>Q3</b>	<b>Q4</b>	<b>Q5</b>	<b>Q6</b>	<b>Total(60 points)</b>	<b>Midterm (35 Points)</b>	



Series: EE311\_MIDTERM  
Sample 1 49  
Observations 48

Mean 22.11104  
Median 22.45500  
Maximum 32.81000  
Minimum 10.79000  
Std. Dev. 4.697273  
Skewness -0.254581  
Kurtosis 3.074039

Jarque-Bera 0.529457  
Probability 0.767414