

**B.E. International Program**

Semester 1/2019 (August 13 - December 1, 2019)

Subject: EE311 Microeconomic Theory (Section 046401)

**MIDTERM EXAMINATION RESULT**

<b>NO.</b>	<b>Student I.D.</b>	<b>Q1(15)</b>	<b>Q2(15)</b>	<b>Q3(10)</b>	<b>Q4(10)</b>	<b>Total (50)</b>	<b>MIDTERM (35)</b>
1	5804641321	7.00	9.00	7.25	2.00	25.25	17.68
2	6004640667	10.00	7.50	3.00	0.00	20.50	14.35
3	6004640816	3.00	9.75	4.85	0.00	17.60	12.32
4	6004641061						
5	6004641483	3.00	6.75	4.75	0.00	14.50	10.15
6	6104640039	14.00	14.25	10.00	9.00	47.25	33.08
7	6104640047	4.50	11.25	9.00	5.00	29.75	20.83
8	6104640161	10.50	12.75	2.75	5.00	31.00	21.70
9	6104640187	7.50	9.75	5.00	0.00	22.25	15.58
10	6104640229	13.50	9.00	6.85	2.00	31.35	21.95
11	6104640278	12.50	10.50	8.50	6.00	37.50	26.25
12	6104640310	5.00	12.75	9.50	0.00	27.25	19.08
13	6104640401	6.00	9.00	0.00	0.00	15.00	10.50
14	6104640427	12.00	13.50	9.50	6.00	41.00	28.70
15	6104640443	11.00	7.50	3.25	1.00	22.75	15.93
16	6104640500	6.00	6.00	1.50	1.00	14.50	10.15
17	6104640518	8.00	9.00	5.85	0.00	22.85	16.00
18	6104640526	6.00	6.75	2.50	1.00	16.25	11.38
19	6104640559	2.00	12.00	4.00	3.00	21.00	14.70
20	6104640575	10.00	6.00	4.85	3.00	23.85	16.70
21	6104640674	8.50	12.75	8.50	7.00	36.75	25.73
22	6104640690	3.00	12.00	4.00	7.00	26.00	18.20
23	6104640732	3.00	6.00	1.75	1.00	11.75	8.23
24	6104640807	11.00	8.25	4.50	7.00	30.75	21.53
25	6104640880	3.00	6.00	5.75	5.00	19.75	13.83
26	6104640955	3.50	7.50	1.25	3.00	15.25	10.68
27	6104641003						
28	6104641011	9.50	12.75	5.50	0.00	27.75	19.43
29	6104641037	4.00	12.00	3.25	7.00	26.25	18.38
30	6104641045	10.50	12.75	9.00	5.00	37.25	26.08

**B.E. International Program**

Semester 1/2019 (August 13 - December 1, 2019)

Subject: EE311 Microeconomic Theory (Section 046401)

**MIDTERM EXAMINATION RESULT**

NO.	Student I.D.	Q1(15)	Q2(15)	Q3(10)	Q4(10)	Total (50)	MIDTERM (35)
31	6104641060	3.50	4.50	1.25	2.00	11.25	7.88
32	6104641078	5.00	6.00	8.00	0.00	19.00	13.30
33	6104641110	13.00	12.75	3.50	2.00	31.25	21.88
34	6104641128	5.00	6.00	6.50	5.00	22.50	15.75
35	6104641136	14.00	12.75	6.75	9.00	42.50	29.75
36	6104641151	12.00	12.75	7.50	7.00	39.25	27.48
37	6104641177	7.00	10.50	3.80	2.00	23.30	16.31
38	6104641193	2.50	0.00	0.50	6.00	9.00	6.30
39	6104641201	12.50	9.75	6.50	1.00	29.75	20.83
40	6104641235	12.50	9.00	6.50	1.00	29.00	20.30
41	6104641250	8.00	12.00	3.00	1.00	24.00	16.80
42	6104641268	8.50	9.00	5.00	5.00	27.50	19.25
43	6104641318	11.00	12.00	5.25	3.00	31.25	21.88
44	6104641367	5.50	12.75	0.50	10.00	28.75	20.13
45	6104641375	4.50	12.00	4.25	3.00	23.75	16.63
46	6104641391	10.00	12.75	5.25	2.00	30.00	21.00
47	6104641425	4.00	3.00	4.50	5.00	16.50	11.55
48	6104641466	3.00	7.50	1.00	4.00	15.50	10.85
49	6104641490	5.00	12.75	5.00	7.00	29.75	20.83
50	6104641524	2.00	6.00	0.50	0.00	8.50	5.95
51	6104641532	14.50	12.75	6.05	5.00	38.30	26.81
52	6104641540	5.50	9.00	5.00	2.00	21.50	15.05
		7.52	9.57	4.85	3.36	25.30	17.71 Mean
		14.50	14.25	10.00	10.00	47.25	33.08 Max
		2.00	0.00	0.00	0.00	8.50	5.95 Min
		3.8252	3.1477	2.6425	2.8411	8.9824	6.2877 STDEV

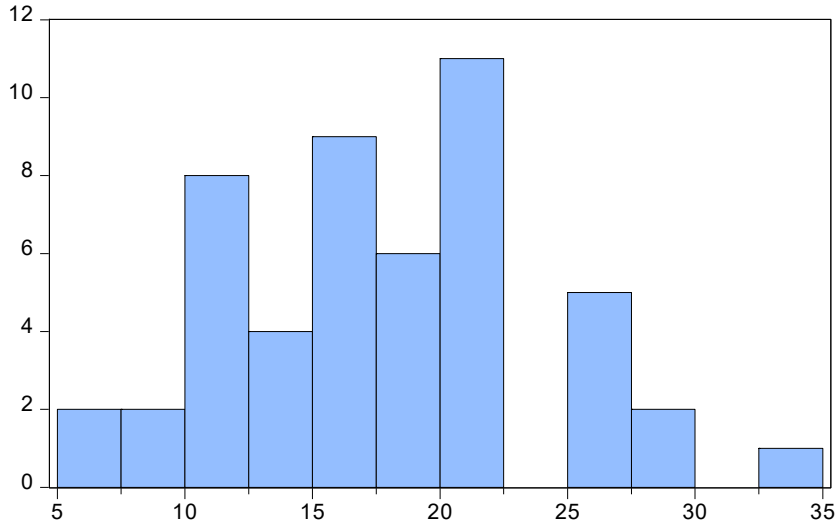

Series: MTSEC01  
 Sample 1 102  
 Observations 50

Mean 17.71260  
 Median 17.24000  
 Maximum 33.08000  
 Minimum 5.950000  
 Std. Dev. 6.288154  
 Skewness 0.238922  
 Kurtosis 2.607965

Jarque-Bera 0.795887  
 Probability 0.671700

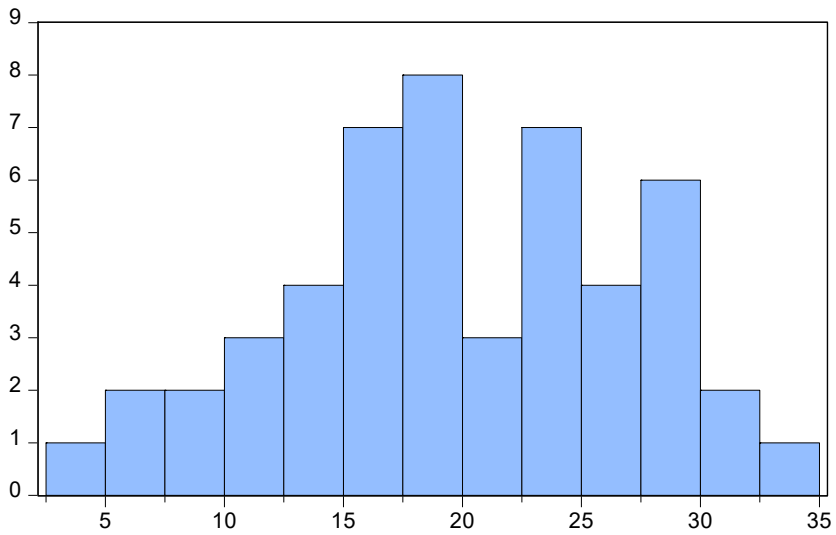

Series: MTSEC02  
 Sample 1 102  
 Observations 50

Mean 19.98240  
 Median 19.63500  
 Maximum 32.97000  
 Minimum 3.500000  
 Std. Dev. 7.082814  
 Skewness -0.236618  
 Kurtosis 2.341975

Jarque-Bera 1.368645  
 Probability 0.504432

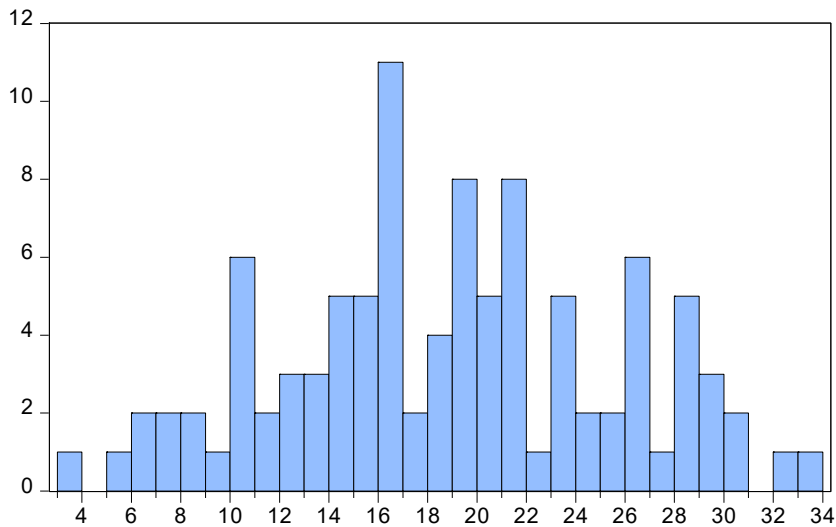

Series: MTBOTHSEC  
 Sample 1 102  
 Observations 100

Mean 18.84750  
 Median 18.73000  
 Maximum 33.08000  
 Minimum 3.500000  
 Std. Dev. 6.760289  
 Skewness 0.018926  
 Kurtosis 2.351510

Jarque-Bera 1.758219  
 Probability 0.415152